



FREQUENTLY ASKED QUESTIONS

AM I A GOOD CANDIDATE FOR THE PROCEDURE ?

This treatment is perfect for someone who wants to eliminate their double chin and enhance their jawline. This is ideal for individuals who are candidates for double chin surgery, but do not want visible scars, to undergo traditional surgery with general anesthesia, or experience longer downtime.

IS THE PROCEDURE PAINFUL ?

This is a well tolerated in-office procedure. By using light sedation, "laughing gas" and lidocaine, there is minimal discomfort with prompt recovery.

WHAT IS THE DOWNTIME ?

You may shower and resume most activities within 48 hours. Mild swelling, redness, small scabs or minor bruising may be seen for up to five days. We recommend icing for 72 hours and a compression garment for two weeks to minimize swelling.

WHEN WILL I SEE RESULTS ?

Most patients will begin seeing results immediately with maximal results in six to eight weeks.

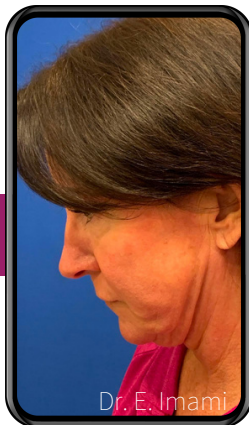

BEFORE

Dr. E. Imami

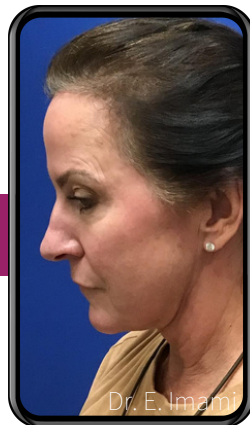

TWO WEEKS

Dr. E. Imami

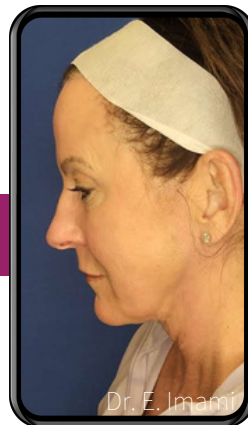

FOUR WEEKS

Dr. E. Imami

Signature Non-Surgical Facelift which includes Chin Lift*

Signature
NON-SURGICAL CHIN LIFT

